GERMAN.SITE
SITES AND REAL ESTATE

EXPOSÉ

Gewerbehof an der Trierer Straße, eh. CMC Gelände

Ort: Aachen

www.germansite.de

Regional overview

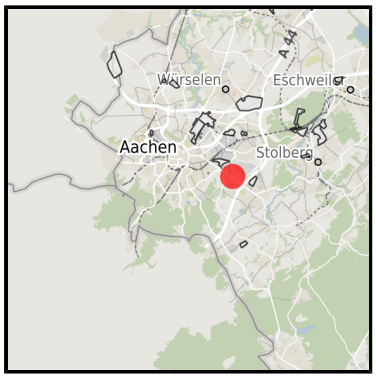

Municipal overview

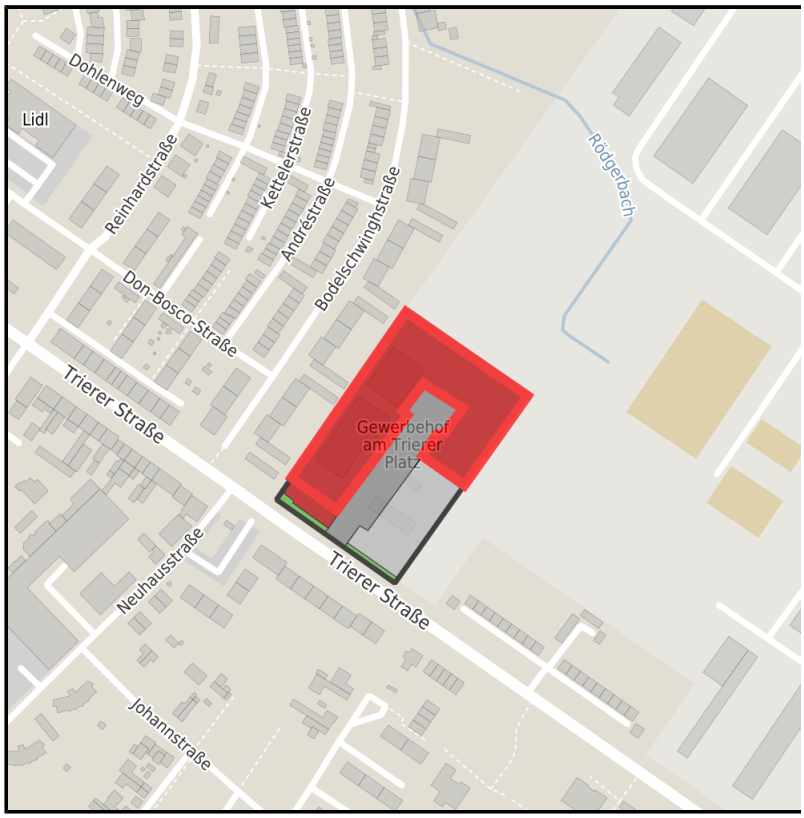

Detail view

Parcel

Area size	10,000 m²
Availability	Immediately available area
Area designation	Commercial zone
Divisible	Yes
24h operation	No

Details on commercial zone

Area type	GE / MI

Links

https://www.gistra.de

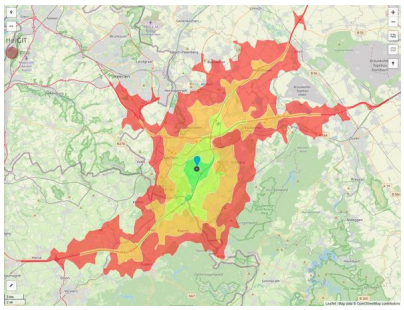

Erreichbarkeit in 20 Minuten: 773.000 Einwohner

Transport infrastructure

Freeway	A44	0.7 km
Airport	Maastricht-Aachen	50 km

Information about Aachen

Aachen's successful economy is indicated by the number of high-tech companies within the region. It would be difficult to find such a concentration and variety of technical and scientific potential in any other region of Europe. Research and instruction at the highest level are provided by five centres of higher education, including the world famous RWTH Aachen University. In addition Aachen has four Fraunhofer Institutes and the largest university clinic in Europe.

Contact person

Henrik Scholz
Landmarken AG
Germany
+49 (0)241/18 95-131
+49 (0)241/18 95-199
hscholz@landmarken-ag.de
http://www.landmarken-ag.de

In cooperation with:

Aachener Gesellschaft für Technologietransfer und Innovation AGIT mbH

Frank Leisten

+49(0)241 963-1050
+49(0)241 963-1033
f.leisten@agit.de
http://www.agit.de